



The Annual MASH ROAR

Don't miss out on the happenings of your alumni association!

PRESIDENT'S MESSAGE

To My Fellow Alumni:

Congratulations to the class of 2007! Many things have changed since I graduated in 1971. One thing that has remained the same is the support that the Mechanicsburg Alumni Association provides to our Scholarship program and to the community. I encourage all Mechanicsburg Alumni to join the Alumni Association. It only costs \$10.00 per year and is tax deductible. The Mechanicsburg Alumni Association is one of the largest in the entire country. We can all take pride in the accomplishments of our Alumni Association.

I would like to take this opportunity to remember Dick Wevodau who served as a faithful member and Treasurer of the Alumni Association for many years. He is greatly missed.

Please join us this year at the 114th Alumni Banquet in June at the West Shore Country Club on Friday,

June 22, 2007. We will be honoring the 50-year class of 1957 and our newest graduates, the class of 2007. I also would like to invite you to our first annual Homecoming Tailgate celebration, Friday night, October 19th. All Mechanicsburg alumni are encouraged to attend. See the details in the newsletter. Hope to see you there!

Very truly yours,

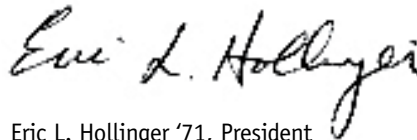

Eric L. Hollinger '71, President

P.S. I would like to remind everyone when planning your estate to remember the Mechanicsburg Alumni Association in your will.

Don't forget to pay
your annual dues!

It's only \$10.

Stay in touch!

TABLE OF CONTENTS

President's Message.....	1
Hall of Fame	2-3
Contributors	4
Memorials.....	5
2006 Honorariums.....	6
2005 Missing Memorials	6
Scholarship Awards	7
Wildcat Foundation	8-9
Reunion Calendar.....	10
Financials.....	10
Reservations/Donations.....	11
Board of Directors.....	12

new! Mark Your Calendar

Alumni Dinner on Friday night – not Saturday!

Allowing the 50-year class to have a very special Saturday evening event—just for them!

October 19th – Homecoming Party

Before and after the Homecoming Game. See details page 7.

Mechanicsburg Area
High School Alumni
Association Newsletter

MASH ALUMNI
ASSOCIATION INVITES
YOU TO ATTEND THE

114th Annual Dinner

Toast your classmates.
Renew lost friendships.
Enjoy a great dinner.
Dance into the evening...

Friday,
June 22nd, 2007*

6 p.m. – Cocktail Hour
7 p.m. – Dinner

West Shore Country Club
100 Brentwater Road
Camp Hill, PA

HONORING

The Class of 1957

The Fifty Year Class

The Class of 2007

Our Newest Members

Come and enjoy the fabulous
ballroom. Invite your friends to
join you for dinner and dancing.

*Sport coats required for men.

HALL OF FAME



**Logan (Jay)
Johnson
Bennett, Jr.,
Class of '57**

**ACHIEVEMENT
IN A CHOSEN
PROFESSION**

After his graduation from MASH, Jay went off to Central Methodist University in Fayette, MO graduating with a BA, Major in Biology and Minor in Chemistry. He then went on to graduate school at the University of Missouri, studying wildlife management. After grad school, literally within months, he received his draft notice and eventually joined the US Air Force and was commissioned. He had no intention of making this a career, but he decided to stay in the Air Force for 23 great years, retiring with the rank of Colonel.

While in the Air Force, Jay held many positions including Avionics Inspector, 81st Avionics Maintenance Squadron Commander, Special Assistant to the Director of Logistics, Manager of Palace Logistics Maintenance Team, 51st Aircraft Generation Squadron Commander, Deputy Commander for Maintenance 62nd, Chief of the Aircraft Branch of the US Air Force at the Pentagon and finally the Director of the Aircraft Division, Ogden Air Logistics Center, Hill AFB in Utah. He also received his MBA, Business Management from the University of Arkansas in 1972 and in 1987 received a Distinguished Graduate Award from Central Methodist University.

Following his retirement from the service, Jay was given a fantastic opportunity with the Boeing Commercial Airplane Company in Seattle, Washington. He worked at Boeing from August 1986 until May of 1999. His first job was managing the design and construction of a classified vehicle. After a promotion he worked on the overhaul of the U.S. Air Force KC-135 aircraft and then became a Corporate Auditor

and worked on the factory rework study of Boeing Commercial Airplanes. Several promotions followed, including Manager of the Program Management Office for the 777 Division and Senior Manager of Flight Test Quality Assurance, which involved certification of the 777 airplane and planning for the certification of the Next Generation 737. He then was promoted to Senior Quality Factory Manager, 737/757 Programs which included final assembly, preflight and the commercial delivery center for all 737 and 757 airplanes. He finished working at Boeing as Senior Production Manager, Field Operations 737/757 Factory Manager for Quality Assurance. When he retired on May 1, 1999 they were rolling out a 737 every 16 hours. Jay worked as a consultant with the RAND Corporation from October 2001 until June 2003.

During his years in Seattle, Jay and his wife Julie became very interested in central Oregon, specifically Bend, buying a condo and eventually building a home. Bend provides Jay and Julie with a myriad of fantastic opportunities such as fly fishing, golfing, skiing, volunteer work and 300 days of sun a year. Jay serves as a guest lecturer at the Cascade Campus of Oregon State University. He has two children, Chris and Matt, who are both married and live in the Seattle area.



**Stephen C.
Mefferd,
Class of '65**

**ACHIEVEMENT
IN A CHOSEN
PROFESSION**

Stephen Mefferd has a successful record

of getting results by instilling good values and work ethics and by being the type of confident, committed and hard working individual that Mechanicsburg Area High School is known to produce. His love of education and academic excellence spans almost 40 years since his high school graduation. He is a 1969 graduate of Lebanon Valley College where he received a B.S. in biology and chemistry with postgraduate work in immunology, pharmacology and biochemistry. He is also a graduate of the Pennsylvania State University Food Chemistry Ice Cream Short Course and taught high school biology and chemistry. He was successful in developing a laboratory supplement which provided increased access to special education students for hands-on student involvement in science education enrichment.

Stephen worked for Bayer/Miles Laboratories as a sales and marketing manager and continued his technical business career with Johnson & Johnson / Ortho Pharmaceutical Corporation until 1996 when he became a co-founder of BioFX Laboratories. BioFX is a specialty immunochemical company that develops and manufactures chemicals that check for the presence of disease. One of the leading diagnostic tests for heart attacks uses BioFX chemistry to provide the patient status to the medical team. His products are used throughout the world and include chemical compounds that turn color, form dots or spots, or create a chemiluminescent glowing light reaction to test the environment, food and animals, and monitor our health. BioFX has become one of the world's leading suppliers of these specialty chemical compounds.

ame Honorees

In 2005, Stephen co-founded BioAssay Works, a gold nanoparticle company that uses microscopic gold particles to make medical tests. The company has several very novel patents in the area of rapid, lateral-flow diagnostics. Their goal has been to create tests that are easy to use and can be carried and stored at the most advanced laboratories as well as the most remote places. Their technology has given fireman, policeman and first-responders to accidents or environmental spills the ability to detect and identify substances on the spot within minutes without any sophisticated laboratory equipment. One test they make is similar to a home use pregnancy test, but instead tests for the influenza virus, AIDS, or anthrax spores as well as other substances. In the event of a pandemic flu epidemic, they have a technology that could screen incoming arrivals at airports and border crossings worldwide to quickly identify infected individuals and reduce the rapid spread of disease. The company has recently introduced a technology that permits therapeutic monoclonal antibody developers to identify and monitor their most promising cell lines for future development in the emerging area of antibody therapy. The company goal is to create simple, easy-to-use diagnostic strips to monitor any disease or pollutant possible.

Stephen has earned a level of professional respect and admiration from colleagues, employees and investors alike for his fundamental belief that success is built with the contributions of many. He enjoys working collaboratively with others to achieve success while contributing a high level of energy, a focused sense of urgency, enthusiasm and humor to all projects.

Stephen lives in Virginia and has been married to Beverly White Mefferd since 1973. They have two sons, Andrew and Peter. His brother, Theodore Mefferd '58, a retired Methodist minister, lives in Mt. Gretna, PA and his sister, Bonnie Mefferd Schaefer '60, lives in Ohio, PA. Another sister, Trudie Mefferd Seagrist '62, nominated Stephen for this award.



**Linda Mohler Humes,
Class of '55**

SERVICE TO HUMANITY

As a member of the Mechanicsburg High School Class of 1955, her classmates can't remember a time when Linda wasn't on a committee or when she didn't become "the committee" with one other person because no one else was interested. Linda Mohler Humes is one of those dedicated individuals who keep voluntary non-profit organizations running and who enhance civic organizations with their organizational and financial expertise.

In the 1970's Linda served on the Mechanicsburg Visiting Nurses Association Board (VNA). The VNA provided excellent home health nursing care to community residents, and in 1989 became associated with Comfort Care of Holy Spirit Hospital. The assets, now worth \$272,920, were used to establish one of the first funds in the Mechanicsburg Area Foundation (MAF). Income is used to provide health and social services for residents of the Mechanicsburg area including free mammograms and diagnostic screenings. Linda now serves on MAF's Advisory Committee and is happy to see the income from that fund being distributed annually for charitable health care projects in the Mechanicsburg area.

Over the years Linda has been involved with the following community activities: Cumberland County Historical Society, Board of Directors, Program Committee Chair; Bethany Development Corporation, Board of Directors; Mechanicsburg Revitalization Task Force/Main Street Trust; Joseph T. Simpson Public Library, Board of Trustees, Past President, Past Treasurer; Cumberland County Library System, Board of Directors; The Advisory Committee of The Mechanicsburg Area Foundation; and the Mechanicsburg Museum Association.

Twenty years after working with the first Mechanicsburg Revitalization Task Force/Main Street Trust, people who recognize the town's potential have again stepped forward to take action. As chair of borough council's Community Development / Downtown Committee, Linda was able to facilitate the formation of Main Street Mechanicsburg. With IRS status as a 501(C)(3) non-profit organization, the group is off and running in pursuit of its goals.

Her civic service includes serving as a member of the Mechanicsburg Borough Council since 2003 and past chair of the Borough of Mechanicsburg Planning and Zoning Commission. As a member of Borough Council, Linda has served on the following committees: Community Development & Downtown, Chair; Loan Review, Chair; Ordinance-Administration Legislative, Chair; Finance; Public Communications; and the Recycling Committee.

The progress of the Joseph T. Simpson Public Library has probably been the most phenomenal endeavor with which Linda has been involved. When she joined the Board in 1982, it was located in the former Church of the Brethren at Simpson and Frederick Streets and 130,000 items were circulated annually. Today, in the renovated mid-nineteenth century grain warehouse on North Walnut Street, space has tripled and annual circulation is 500,000+, including CDs and DVDs as well as books. There are computers available for public use and annually 34,000+ people attend programs for everyone from toddlers to seniors.

Linda has two daughters: Elizabeth Appleby, MASH '83 and Katharine Querry, MASH '88. She is a graduate of Hood College and a life-long member of Trinity Lutheran Church. Her interests are local history, reading, traveling and birding.

Check Out These Alumni Web Sites:

www.mashalumni.org

www.classmates.com

www.alumni.net

www.reunion.com

www.angelfire.com/pa5/mechanicsburg

If you find any other alumni related sites please email MBGALUMNI@aol.com

Please note...contributions are listed for January 1 – December 31, 2006.
Any contribution received after December 31, 2006 will be listed in next year's newsletter.

- Class of 1941
Class of 1943
Class of 1946
Class of 1951
Class of 1955
Class of 1962
Class of 1985
Mary Ann & Frank Barrella
Bookspan
Nancy L. Fletcher
Richard & Diane Fought
Kathleen L. Hannah
Joseph Hood
Estate of Matilda M. Luther
c/o Susan E. Lederer
Deborah L. McCormick
Duane and Mary Ellen Mundorff
Barbara J. Peter
Vincent J. Pinozzotto
Harry W. Ranch
Jack & Diane Robertson
Charles E. Shields
Julia V. Skender
Colin Teeter
Dona Teeter
Erin Teeter
Ian Teeter
Mr. & Mrs. Richard E. Trimble
Patricia H. Vance
Estate of Mabel M. Vogelsong
c/o Claire V. Pease
Rodney & Carol Ward
Sharon M. Weaver
- '25 Mary "Betty" Boffemmyer
Parsell Stram
- '28 Marian Jacoby Fortney
- '32 Thelma I. Whitman Widder
- '33 R. Harold Stone
- '34 Mary F. Hertzler Trimble
Mary Elizabeth Rupp Shade
J. Harold Widder
- '35 Mildred P. Donner Whitworth
Althea Gilbert Steininger
Herbert R. Rupp
L. Wilson Trimmer
Myra M. Wolfe Stough
- '36 John R. Bare
Anne Cocklin Mower
A. Glenn Mower
Ruth Noss Trimmer
- '37 Hulda Coble Kinsey
H. Kenneth Dunkelberger
George N. Eppley
Jean May Crumlich
Vera Stansfield Whisler
- '38 Isabel Coble Kilmore
Winifred Cocklin Paulus
Dorothy Gilbert Sterner
Robert W. Kraly
Paul A. Miller
Milton R. Weber
Vesta Weber Mummert
- '39 Betty P. Baker Hollinger
Winifred Dougherty Swick
Josephine Fish Collitt
William E. Hendrian
Helen Konhaus Rowland
Genevieve Stansfield Shenk
Jeanne Strock Kreiser
Virginia Walters McMurtray
Eleanor Zimmerman Horn
- '40 Helen Jane Albright Miller
Jean Armstrong Ritter
- Clarence C. (Cal) Burley
Betty R. Goodhart Sowers
John D. Grove
John S. Hollinger
Kathleen G. Hoover Clason
Jean L. Keefer
Arthur D. Murray
Ellen M. Robinson
Glenn F. Shaffer
Isabelle M. Shur Graham
Edward E. Stansfield
Betty Walters Hendrian
Kathryn Widder Fishel
Vance D. Zook
- '41 C. Ray Martin
Donald M. Morton
Phyllis Wilson Weber
Alice Zimmerman Creager
- '42 Ruth Basehore Lindner
Clifford R. Brown
Mary Elizabeth Clouser Witter
Helen V. Eckert Biddle
Robert W. Engle
Doris Johnson Lightner
Jean Jones Artz
Evan G. Lindner
Velma M. McCurdy Mumper
Charles R. Miller
James F. Robinson
Ruth C. Schwalm
Wayne F. Schweitzer
J. Robert Stauffer
Bernard J. Williams
- '43 Genevieve M. Becker Schrader
Charles A. Bollinger
Betty B. Boyce Nailor
Walter S. Bucher
Charles Owen Chisley
Henry Lynn Clouser
Mae Deckman Warfel
Josephine D. Dougherty Keiser
William R. Dougherty
Glenn G. Fertenbaugh
Norma Foster Weber
Doris Grundon Boyan
Betsy Heagy Smith Murray
Mary K. Hershman Raffield
Martha J. Hosler Penley
Peggy Lutz Selders
Edwin S. Nailor
Elmer Lee Ritter
Vera Shaull Fittner
Gladys Shearer Ritter
Jacob C. Sheely
Paul E. Stambaugh
Frank B. Williams
- '44 Lois Arbegast Schweitzer
Janet Douglass Goettsch
Patricia Finley Guinivan
Delvin E. Forry
Gene W. Hollinger
Richard S. Keet
Charles H. Lindberg
J. Russell Seese
Betty Staver Rupp
Forrest A. Trumbore
Marjorie Walter Sinclair
Grace Witmer Durnin
- '45 Marian B. Basehore Eichinger
Sally D. Davison Moore
Margaret E. Eckert Cook
Uzal W. (Mike) Ent
Richard R. Gray
W. Donovan (Don) Guyer
Ruth H. Hoffman Stevenson
Annie F. Holloway Fry
Betty M. Lightner Stephenson
Wayne C. Selders
Althea L. Weber Kessler
Ruth A. Wertz Eppley
Dorothy Westfall Hollinger
- '46 Russell L. Baker
Nancy Barnes Biggs
Foster M. Berkheimer
Robert E. Brandt
Edwin P. Fanus
C. Melvin Fertenbaugh
Marianne Gross Hendersons
- Victoria Hann Reynolds
John A. Henderson
Martha Kauffman Rider
Marjorie A. Mannix Strasbaugh
Marlin Miller
Maxine Pease Rhoads
Mary P. Peters Sandels
Florence S. Sheely Martin
Miriam C. Shellehamer Wise
Joan M. Staub
Sally Sykes Williams
Orville M. Wise
- '47 Donald E. Boose
Isabelle B. (Brownie)
Brown Deardorff
Ada Joan Brubaker Ent
Louise Carbaugh VanDinter
Lloyd D. Coover
Anna L. Dennis Jacobs
Virginia DeWire Bailey
Phyllis E. Emel Morrow
Donald Eugene Hershman
Gladys Hoy Peck
Constance Kynett Rutsch
Donald M. Matthews
Harold F. Mowery
Mary Alice Mumma
Carmen N. Nowell Wagner
Robert E. Reynolds
Kenneth W. Rider
Paul J. Rupp
Shallimar L. Sholley Beshore
Verne C. Shur
Joyce M. Simmons Shur
Mary S. Sloop Rupp
Theodore R. Trimmer
Frederick A. Umholtz
Reily Eugene Ulrich
Keith A. Waggoner
Lorraine Weaver Borst
- '48 Joan A. Anderson Geating
Marian A. Anderson DeWalt
Virginia Badorf Keet
Betty Basehore Hess
B. Richard Blattenberger
Creedon C. Cornman
Yvonne Gill Morrison
Ruth E. Hoppie Miller
Laverla Hurley Yeager
Dorothy Jones Dunkelberger
Irene M. Kraft Barnhart
Florence MacGregor Sultzaberger
R. Wayne Miller
Reba Nailor McDonald
Paul E. Robinson
J. Edward Ruth
Harold E. Sheely
Dolores M. Smith Sheely
Claude M. Williams
- '49 Lois J. Eagler Fanus
Richard J. Eberly
Patricia Frysinger Boose
M. Annan Gable Seifert
C. Oneida Gill Rock
Jacqueline L. (Jackie)
Grundon Diehl
William H. Kohler
Shirley E. McCurdy Vogelsong
Harvey Shellehamer
Paul E. Shellehamer
Hilda R. Tippett Stholder
Claire Vogelsong Pease
Ellen M. Westbrook Cornman
Verle E. Witmer
Ruth N. Wrightstone
- '50 Charles S. Alexander
Donald E. Badorf
William N. Billett
Shirley B. Brindle Pepper
David B. Coover
Donald L. Cornman
Ruth H. Fogle Ranieli
Peggy G. Gill Hofer
Shirley Ann Gill Brinton-Wade
Mary Hartman Fertenbaugh
Douglas G. Hoskins
Ray E. (Skip) Hutter
William D. Kile
Ronald E. Klair
- Betty K. Klinger Hooven
Scott M. Koser
I. Michael (Mike) Kost
Gordon C. Martin
Beverly J. Neff Orris
Frederick L. (Fritz) Orris
Bethann Painter Parsons
Helena W. Wilson Jones
- '51 John L. Garman
Robert W. Hosler
Dolores Y. (Dolly) Hupper
Berkheimer
Joyce Kegel Hoskins
Josephine (Josie) Lichty Clay
Janet Little Wise
Patricia L. McGonigal Goldhart
Ralph W. Miller
Paul E. Nesmith
Margery L. (Peanut) Orris
N. Ronald Pease
Robert A. Putt Traynor
Joanne Rider Smith
June L. Rife Badorf
Donald E. Sechrist
Jean A. Smeigh Adams
Patricia A. Snelbaker Emel
Charlotte (Jackie) Spry Quatrini
Samuel J. Stone
William H. Trayer
Sara Wagner Flagg
Dolores E. Weaver Stout
Robert C. Wise
George C. Wolfe
Richard S. Wood
- '52 Gail J. Alexander LeVan
Betty Badorf Warren
Jean Blattenberger Shettel
J. Elwood Brandt
Donald L. Cassel
Barbara Diehl Bonfe
Sara Ann Early Noss
Ronald G. Enck
Lois J. Engle Sechrist
Jimmie Lu Gill Mader
Vincanne H. Heisey Rider
Mary Louise Hower Baeumel
Shirley Kreitzer Hosler
Archie A. Noss
Helen A. Noss Waggoner
Anne Parsell Shughart
Charles E. Shettel
Arthur L. Sowers
Robert A. Warren
Naomi C. Wertz Womer
- '53 Edward J. Ardis
Don A. Bair
Addison M. Bowman
Donald E. Fought
Norma D. Hammaker Shellehamer
Walter R. May
Nancy L. Moyer Anspach
William F. Mumma
Mary Pat Neill Wentzel
Nancy L. Norris Branyan
Marlene L. Sadler Weigle
Marie E. Sheely Doyle
Joanne L. Simons Weiss
Hannah E. Stone Nesmith
F. Thomas Ulrich
Nancy A. Wentzel Cornman
Shirley Wilbur D'Orazio
John P. Wolfe
Ned Woolford
Bradley B. Wright
Janet Zimmerman Wolfe
- '54 Irvin Alexander
Patricia Bahn Hutter
Ann R. Bair Olberg
Arlene J. Baker Heintzelman
Sandra K. Becker Coover
Lloyd W. Bucher
James W. Dougherty
Fred J. Eichelberger
Joan M. Failor Alexander
Donald E. Getz
Betty H. Heiges Weaver
Richard C. Rhoads
Jack C. Ritter
Darlene J. Sadler Stansfield
- William H. Schuchman
Robert L. Stansfield
Marlin R. Weaver
Gerald B. Wood
- '55 Walter C. Daniels
Charles W. Gelsing
Clarence J. Golden
Marlene C. Jumper Bricker
Patricia Kelly Sanders
James R. Landis
Linda M. Mohler Humes
Martin L. Myers
Sue Parsell
Cynthia Raudabaugh Stone
Shirley Reynolds Fake
Lucy Sheaffer Bair
Elizabeth Smith George
Lee C. Stare
Ken C. Strong
Patricia Ulrich Ritter
Eva M. Wagner Hair
James G. Weber
Virginia Weber Gelsing
Alice L. Williams Ardis
Mary Louise Wise Kauffman
Donald M. Woolford
- '56 Gwendolyn Blackway
Morgan-Bezell
Donna Cohick Noss
Martin L. Coover
Annette Eurich Burke
Bruce C. Hauseknecht
George (Jack) Houck
Lloyd R. Kramer
Joanne Lawson Siebert
Joyce E. Nailor Bucher
Barbara N. Neff Price
Carman J. Niesley
Wayne E. Noss
Nancy S. Shafran Wingert
H. Ann Shelley Whitcomb
Kenneth E. Smith
Betsy Starr Bardell
Warren M. Stone
JoAnn Trimmer Kyper
- '57 Shirley Brechbiel Paull
Eleanor G. Carmany Burkhardt
Donald M. Darr
Walter H. Fake
Marilyn Horn Kachelries
Joan Johnson Stokes
Ronald J. Knisley
Marjorie Kreitzer Rutter
David W. Moses
Eleanor J. Nailor Eichelberger
Phoebe Ann Neiswenter
Charles H. Page
Mollie Ritter Randolph
Luba S. Shafran Carlson
Matthew M. Shelley
Sandra K. Stough Moses
Nicholas A. Turo
Joan Young Niesley
- '58 Kay B. Bushey Ashby
Janet Louise Davies
Diane Deitrich Voris
Ira S. Eberly
Richard E. Mowery
Lois E. Neibert Witmer
Mary Noss Lantzy
Patricia O'Handley Robinson
William I. Reynolds
Beverly Roth Warren
John P. (Jack) Voris
- '59 Patricia A. Bixler Myers
Patsy A. Failor Hertzler
Glenda G. (Gidge) Geegee
Patricia (Tita) Hershner Eberly
Robert A. Lutz
William B. Neff
William F. Olberg
Sandra Snelbaker Rynard
Donald L. Wood
- '60 Edward S. Armstrong
Linda B. Bowman Penny
Donna Dentler Kipp
Deborah M. Gunderman Sweger
Harold V. Hertzler
- Richard W. (Rick) Kipp
Kenneth R. Neff
- '61 Barry L. Adams
David B. Adams
Barbara L. Harne Lowe
Marian L. Kuhns Musser
Linda M. Martin Verharst
Michael L. Norris
Brenda J. Owen Goddard
Sandra E. Short Amsbaugh
Gail A. Stiffer Parthree
Virginia L. Wills
- '62 Cynthia I. Alleman
Timothy G. Cook
Ann Kerney Kratz
Patricia K. Orris Robertson
Richard N. Wevodau
- '63 Donna Aulthouse Graham
Martha R. Bates Miraglia
John B. Carmany
Robert D. Cook
Barbara Gelwicks Neff
Marilyn Miller Ginsburg
Rickie J. Stone Cook
- '64 Constance M. Adams Kuntz
Donald W. Bogart
Deanna E. Eichelberger Miller
Fay K. Geegee
Rose Ann Kimmel Whitesell
John C. Kuntz
Marsha B. Margret Fetterolf
Jerry L. Nailor
Jonathan R. Page
Curtis W. Seiler
- '65 Ward A. Bower
Donna J. Carson Nailor
Ina Rae Deily Speiser
Judy K. Dull Balthaser
Beverly A. Heck Miller
Carolynn Reppert Sears
Mary Anne Thomas Hoffman
- '66 Marcia E. Brown Campbell
Marjorie B. Burlison Seiler
Kenneth L. Hammaker
H. Edward Miller
Barbara A. Westhafer Boyd
Thomas L. Witters
Sue Ann Wrightstone Witters
- '67 Richard E. Coble
Susan W. Creager McCampbell
Michael L. Faux
David R. Griswold
Kelley-Jean Hanlon Griswold
Harvey W. Owen
George L. Vogelsong
Gary B. Weber
- '68 Gregory A. Deardorff
Patricia E. Eberhart Vogelsong
Marjorie L. Reppert
David L. Sauve
Mary Thomas Myers
- '69 Patricia A. Dietz Merris
Debra Ann Dixon Norcini
Virginia A. Hollister Herring
Janet F. Huffer Talton
Harry B. Mensch
Donna J. Shanabrook McCreary
William Paul Talton
Ellen J. Winchell
Steven B. Zimmerman
- '70 David A. Bortner
Stephen P. Fish
Pamela Fishel Van Kirk
Howard R. (Mike) Greenawalt
Deborah S. Neff Hall
Candace L. Ritter
Nancy J. Sourbier Todt
- '71 John R. (Jack) Gray
Sara S. Hall Snyder
Eric L. Hollinger
Kathi Kurtz Ziegler
Nancy J. Reppert
James Van Kirk

- '72 Laurie K. Capp Miller
W. Michael Nailor
Sandra K. Shanabrook Negley
Thomas E. Weber
- '73 Rebecca J. Forry
Dennis P. Hosler
Franklin T. Klink
Stephen L. Nailor
Barbara A. Shover Houser
Laurie S. Stansfield Greenawalt
- '74 James D. Cotterman
Michael S. Cover
Stephen Kipp
Michael Paul Miller
- '75 John M. Britcher
Ronald E. Griffith
Cheryl Hutter Griffith
Brian G. Jelstrom
Karolyne A. Neff Alfera
M. Annan Seifert Hollinger
- '76 Farley S. Baker
Sheryl L. DeWalt
Barbara K. Hosler McCormick
Alan T. Vandrew

- '77 Mark R. Badorf
Bruce Barclay
JoEllen Hockenberry Badorf
Jan Murphy Repman
Scott D. Schminky
John P. Wolfe
- '78 Nancy A. Appel Scott
John W. Appleby
Myra S. Badorf
Peter J. Ciarrocca
Lois J. Keefauver Gohn
E. Randall Kinsey
Barbara Lolus Appleby
Kierna Seifert Black
Andrea J. Turo Teeter
Margaret Waardenburg Wolfe
Mary Anne Wise Parrett
- '79 Craig Steven Allison
Brenda Lynne Eckert
Linda J. Hale Bixler
Susan Marcucci Kennedy
Mark W. Podvia
Karen Singiser Vandrew
Beth A. Stalter Teeter
Gregory R. Teeter
Robin Turo Moyer

- '80 John S. Boswell
Joseph M. Farace
Mark H. Hertzler
Diane Keefauver Langner
Bradley E. Lolus
Suzanne M. Oravitz Smith
Thomas E. Pearl
Susanna Reppert Brill
Deborah Sherwood
Vicky A. Trimmer
Bradley S. Warren
- '81 Cynthia A. Miller Schmied
Stephen A. Orner
Holly J. Rider
David C. Wise
- '82 Robert G. Gabel
Karen Hertzler
Kurt J. Willett
- '83 Glen M. Bootay
Ann D. Dennison
Susan Herman Darnell
Nancy Hosler Wible
Betsy Neidel Layton
Michael J. Teeter

- '84 Ilka S. Eberly
Michael S. Signor
Michael D. Zink
- '85 Sherri L. Akens Albertson
Terrie L. Cupp Evans
Jeannette A. Mellott Fodness
Douglas L. Stevick
Jeffrey T. Teeter
- '86 Timothy P. DeWire
Dawn M. Dyer Fitzpatrick
Lisa C. Naylor McCarty
Robert J. Mentzer
David C. Rothermel
Samuel R. Shirey
Brett A. Warren
Michelle M. Zook Serff
- '87 Traci Ann Morret Pellegrini
Jeffrey L. Ruth
John L. Sullivan
- '88 Matthew D. Culbertson
Katharine Humes Query
Eric T. Query
Jane L. Robinson
Michelle S. Teeter

- '89 Michelle L. Coover Sullivan
Stephanie E. Stremmel Ruth
Edward N. Wevodau
- '90 Jessica L. Brillhart
Ingrid S. Eberly
Cheri A. Teeter
- '91 Kristina M. Laufer Brittain
- '92 Trisha L. Neibert Reed
Kathleen W. Wevodau Bordlemay
- '93 David N. Addams
Kirk A. Bordlemay
Mimi L. Coover Culbertson
Lynne A. Runkle Grew
- '95 Benjamin D. Basom
Michael D. Edwards
Rachel A. Imboden
- '96 Ilene S. Eberly
Kelli L. Heckard Pines
- '97 Ryan S. Luckenbaugh
- '98 Erin L. Cochran Crispin
Wesley D. Reohr

- '99 Heather J. Badorf
Seth A. Fortuna
Lindsay M. Gates Young
Mandi E. Hollenbaugh Glantz
- '01 Janelle L. Luckenbaugh
Julie A. Palakovich
- '02 Amy J. Badorf
Sean J. Cochran
Krista N. Musser Cochran
- '03 Adam M. Weber
Ian Wolfe
- '04 Alanna L. Justice
Austin W. Wolfe
- '05 Cristeen A. Schmied
Amanda (Mandi) Slagle
Christine M. Van Kirk
- '06 Lekha K. Ravindrarraj
Max Thompson
Amy M. Weber

MECHANICSBURG ALUMNI MEMORIALS

- Class of 1942**
Clifford R. Brown '42
Charles R. Miller '42
- Class of 1943**
Jacob C. Sheely '43
- Class of 1946**
Foster M. Berkheimer '46
- Class of 1951**
Dolores Y. (Dolly) Hupper
Berkheimer '51
N. Ronald Pease '51
- Class of 1952**
Ronald G. Enck '52
- Mrowka, Jim & Stella**
Sheryl L. DeWalt '76
- Diehl Bonfe, Blanche M. (Teacher)**
Barbara Diehl Bonfe '52
- Busler, Karl M. '15**
Marjorie A. Mannix Strasbaugh '46
- Neff, Kathryn '23**
Barbara Gelwicks Neff '63
William B. Neff '59
- Neff Tomb, Frances '24**
Barbara Gelwicks Neff '63
William B. Neff '59
- Boffemmyer Parsell-Stram, Betty '25**
Sue Parsell '55
- Vogelsong, Mabel M. '25**
Claire Vogelsong Pease '49
Estate of Mabel M. Vogelsong c/o
Claire V. Pease
- Ritter, William R. '26**
Mollie Ritter Randolph '57
- Eberly, II, Ira S. '27**
Ingrid S. Eberly '90
Ira S. Eberly '58
- Fortney, Boyd M. '28**
Marian Jacoby Fortney '28
- Keeney Wood, Mary M. '28**
Gerald B. Wood '54
- Myers Weber, Catharine '28**
James G. Weber '55
- Reynolds, Mervin S. '28**
Robert E. Reynolds '47
William I. Reynolds '58
- Koser, Sr., Scott M. '29**
Scott M. Koser '50
- Urich Beane, Marie '29**
Reily Eugene Urich '47
- Hosler Becker, Laura C. '30**
Martha J. Hosler Penley '43
Isabelle M. Shur Graham '40
- Jones, Woodrow W. '30**
Jean Jones Artz '42
- Urich Kough, Martina '32**
Reily Eugene Urich '47
- Hershner, Newton W. '33**
Ingrid S. Eberly '90
Patricia (Tita) Hershner Eberly '59
- Bair, John H. '34**
Ann R. Bair Olberg '54
- Crumlich, Sylvester H. '34**
Jean May Crumlich '37
- Myers, John R. '34**
James G. Weber '55
- Shade, Harold S. '34**
Mary Elizabeth Rupp Shade '34
- Adams, Vincent W. '35**
Barry L. Adams '61
- Cockley Trimble, Cora A. '35**
Cynthia I. Alleman '62
John R. Bare '36
Kathleen L. Hannah
Mary F. Hertzler Trimble '34
Ruth Noss Trimmer '36
Herbert R. Rupp '35
Mr. & Mrs. Richard E. Trimble
L. Wilson Trimmer '35
Sharon M. Weaver
Donald L. Wood '59
- Kilmore, Sr., Vance E. '35**
Isabel Coble Kilmore '38
- May Rider, Catherine '35**
Mildred P. Donner Whitworth '35
- Trimble, Robert H. '35**
Cynthia I. Alleman '62
- Basehore Sweger, Anna G. '36**
Deborah M. Gunderman Sweger '60
- Konhaus, Paul '36**
Helen Konhaus Rowland '39
- Bowman, Ross G. '38**
Linda B. Bowman Penny '60
- Miller, Kenneth C. '38**
Paul A. Miller '38
- Myers Sourbier, Margaret '39**
Nancy J. Sourbier Todd '70
- Schwalm Guinivan, Irene '39**
Ruth C. Schwalm '42
- Strasbaugh, Robert B. '39**
Marjorie A. Mannix Strasbaugh '46
- Urich Seydewitz, Sara '39**
Reily Eugene Urich '47
- Deily, William B. '40**
Ina Rae Deily Speiser '65
- Douglass, Frank '40**
Janet Douglass Goettsch '44
- Gribble, Robert M. '40**
Doris Johnson Lightner '42
- Kipp, Jr., Russell L. '40**
Donna Dentler Kipp '60
Richard W. (Rick) Kipp '60
Stephen Kipp '74
- Lebo, Russell '40**
Kathryn Widder Fishel '40
- Miller, Richard A. '40**
Helen Jane Albright Miller '40
- Sheaffer Kurtz, Margaret Ann '40**
Kathi Kurtz Ziegler '71
- Cramer Kipp, Marian C. '41**
Donna Dentler Kipp '60
Richard W. (Rick) Kipp '60
Stephen Kipp '74
- Ritter, Myron '41**
Jean Armstrong Ritter '40
Elmer Lee Ritter '43
Gladys Shearer Ritter '43
- Stahl Rupp, Jeanne '41**
Class of 1941
- Biddle, William E. '42**
Helen V. Eckert Biddle '42
- Coble, Richard M. '42**
Richard E. Coble '67
- Miller, Harold E. '42**
Beverly A. Heck Miller '65
H. Edward Miller '66
- Wagner Adams, Jean E. '42**
Barry L. Adams '61
- Bowman Williams, Eva M. '43**
Frank B. Williams '43
- Kutz Nailor, Ada '43**
Donna J. Carson Nailor '65
Jerry L. Nailor '64
Stephen L. Nailor '73
- Nailor, Mary Ann '43**
Dorothy Gilbert Sterner '38
- Dixon, Robert E. '44**
Debra Ann Dixon Norcini '69
- Kaley, Miriam D. '44**
Barbara J. Peter
Julia V. Skender
- Rupp, Richard E. '44**
Betty Staver Rupp '44
- White Engle, Doris '44**
Robert W. Engle '42
- Berkheimer, Robert E. '45**
Annie F. Holloway Fry '45
- Boyer, Charles L. '45**
Annie F. Holloway Fry '45
- Coller Gray, Mary Lou '45**
John R. (Jack) Gray '71
Richard R. Gray '45
- Grundon Guyer, Alice M. '45**
W. Donovan (Don) Guyer '45
Annie F. Holloway Fry '45
- Mumma, Frederick R. '45**
Mary Alice Mumma '47
- Rider, Richard J. '45**
Donald E. Badorf '50
Annie F. Holloway Fry '45
- Baughman, Clair W. '46**
Russell L. Baker '46
Nancy L. Fletcher
- Bush Gheen, Gladys '46**
Anna L. Dennis Jacobs '47
- Stansfield Robinson, Mary '46**
James F. Robinson '42
- Basehore, W. Eugene '47**
Reily Eugene Urich '47
- Bramwell, Edward W. '47**
Richard & Diane Fought
Deborah L. McCormick
Harold F. Mowery '47
Nancy L. Moyer Anspach '53
Vincent J. Pinozzotto
Harry W. Ranch
Jack & Diane Robertson
Harold E. Sheely '48
Dolores M. Smith Sheely '48
Patricia H. Vance
Rodney & Carol Ward
- Eckert Fertenbaugh, Jane '47**
Glenn G. Fertenbaugh '43
- Starr, Donald L. '47**
Shallimar L. Sholley Beshore '47
Betsy Starr Bardell '56
Martin H. Forry '46
Janet M. McCaleb Forry '47
Theodore R. Trimmer '47
- Sultzaberger, David E. '47**
Martin H. Forry '46
Janet M. McCaleb Forry '47
- Tippett Bowers, Lourene V. '47**
Hilda R. Tippett Stholer '49
- Van Horn Strunk, Ruth '47**
Shallimar L. Sholley Beshore '47
- Wrightstone, Robert L. (Chuck) '47**
Theodore R. Trimmer '47
- Cornman, Marlin R. '48**
Stephen Kipp '74
- Lolus, Eugene W. '48**
John W. Appleby '78
Barbara Lolus Appleby '78
Bradley E. Lolus '80
- Miller, Jr., Frank B. '48**
Ralph W. Miller '51
Claude M. Williams '48
- Neff, J. Martin '48**
Irene M. Kraft Barnhart '48
Deborah S. Neff Hall '70
Karolyne A. Neff Alfera '75
- Snyder Eakin, Josephine '48**
Reba Nailor McDonald '48
- Ardis, Donald E. '49**
Edward J. Ardis '53
Alice L. Williams Ardis '55
- Grundon Diehl, Jacqueline L. '49**
Bookspan
Mae Deckman Warfel '43
Duane and Mary Ellen Mundorff
Thomas L. Witters '66
Sue Ann Wrightstone Witters '66
- Lippert Weber, JoAnn '49**
Althea L. Weber Kessler '45
- Seifert, Albert C. '49**
Bethann Painter Parsons '50
Jean A. Smeigh Adams '51
- Wagner, George L. '49**
Eva M. Wagner Hair '55
- Wrightstone, Mary E. '49**
Ruth N. Wrightstone '49
- Brown, Emory '50**
William N. Billett '50
- Hoffman, Mervin M. '50**
Ruth H. Hoffman Stevenson '45
- Kipp Cornman, Althea '50**
Stephen Kipp '74
- Trimmer, Ray E. '50**
JoAnn Trimmer Kyper '56
- Bricker, Glen '51**
Marlene C. Jumper Bricker '55
Ned Woolford '53
- Brinton, Glen S. '51**
Shirley Ann Gill Brinton-Wade '50
- Emel, Victor E. '51**
Patricia A. Snelbaker Emel '51
Sandra Snelbaker Rynard '59
George C. Wolfe '51
- Koser Snyder, Mary '51**
Scott M. Koser '50
- Quigley, Alex S. '51**
Dolores Y. (Dolly) Hupper
Berkheimer '51
- Reynolds Searce, Mildred R. '51**
William I. Reynolds '58
- Sheaffer, Marlin R. (Doc) '51**
Don A. Bair '53
Lucy Sheaffer Bair '55
- Stephenson Vancena, Beverly A. '51**
Margery L. (Peanut) Orris '51
Jean A. Smeigh Adams '51
- Williams Deckman, Joan '51**
Sally Sykes Williams '46
Bernard J. Williams '42
- Brown Eisenhauer, Helen '52**
Barbara Diehl Bonfe '52
- Tanger Stephens, Doris J. '52**
William I. Reynolds '58
- Sigelen Morrison, Valerie S. '55**
Elizabeth Smith George '55
Patricia Ulrich Ritter '55
Mary Louise Wise Kauffman '55
- Wilbur, Robert E. '55**
Shirley Wilbur D'Orazio '53
- Brandt, Elizabeth C. '56**
Gwendolyn Blackway
Morgan-Beazell '56
- Neff Kelley, Augusta '58**
Barbara N. Neff Price '56
- Kalina, Myron T. '60**
Edward S. Armstrong '60
- Fortney, James A. '63**
Marian Jacoby Fortney '28
- Harne Wise, Brenda '63**
Fay K. Geegee '64
Glenda G. (Gidge) Geegee '59
Barbara L. Harne Lowe '61
- Morris, Jr., William A. '63**
John B. Carmany '63
- Updegrove, John Thomas '63**
Ruth Basehore Lindner '42
Evan G. Lindner '42
- Deardorff Wiley, Dixie '64**
Gregory A. Deardorff '68
- Kearney, Fred '67**
David R. Griswold '67
Kelley-Jean Hanlon Griswold '67
- Hershner Blatner, Jan '68**
Patricia (Tita) Hershner Eberly '59
- Stansfield, Lynne '70**
Howard R. (Mike) Greenawalt '70
Edward E. Stansfield '40
Laurie S. Stansfield Greenawalt '73
- Brandt, Stephen Kent '71**
Robert E. Brandt '46
- Hartung, Harry '73**
Jean Jones Artz '42
- Evans, Jack R. '74**
Stephen Kipp '74
- Wilder, Richard '74**
Stephen Kipp '74
- Klair, Kliff E. '75**
Ronald E. Klair '50
- Heverling, Jr., Raymond G. '79**
Mark W. Podvia '79
- Appleby, James '87**
Dawn M. Dyer Fitzpatrick '86
- Scott Kerstetter, Jenny R. '91**
Robert J. Mentzer '86

Hall of Fame GUIDELINES

Award for Service to Humanity

Award for Loyalty to Mechanicsburg High School

Award for Outstanding Achievement in Athletics

Award for Outstanding Achievement in a Chosen Profession

- Selections limited to four per year, no more than two in any one category.
- Nominee for Outstanding Achievement in Athletics must have graduated at least ten years prior to selection.
- Nominee for Outstanding Achievement in Loyalty to Mechanicsburg High School must have graduated at least fifteen years prior to selection.
- Individual may not nominate himself.
- Candidates not selected in the year of nomination may be considered in future years.
- Nominee for Outstanding Achievement in a Chosen Profession or for Service to Humanity must have graduated twenty years prior to nomination.
- Nominations must be submitted by 12/31/07 prior to Annual Meeting.
- **Nomination must include substantive background information and photo.** Submitting alumni should include his or her name, address and phone number.

SEND NOMINATIONS TO: Hall of Fame Committee;
PO Box 312, Mechanicsburg, PA 17055-0312
NOMINATION DEADLINE: 12.31.07

2006 HONORARIUMS

Class of 1939
Winifred Dougherty Swick '39
Eleanor Zimmerman Horn '39

Class of 1940
Jean L. Keefer '40

Class of 1942
Wayne F. Schweitzer '42

Class of 1943
Class of 1943

Class of 1944
Lois Arbegast Schweitzer '44

Class of 1950
Helena W. Wilson Jones '50

Class of 1951
N. Ronald Pease '51
Patricia A. Snelbaker Emel '51
George C. Wolfe '51

Class of 1967
Harvey W. Owen '67

Class of 1974
Stephen Kipp '74

Class of 1980
John S. Boswell '80

**Pearl, Robert and Marsha
(50th Wedding Anniversary)**
M. Annan Gable Seifert '49

Wolf, Clair E. '33
R. Harold Stone '33

Cramer, Paul L. '39
Stephen Kipp '74

Emery Hartzell, Adele M. '39
Michael L. Norris '61

**Keefer, Jean L. '40
(Fellow Graduate of MHS Class of 1940)**
Edward E. Stansfield '40

Cramer, Roy N. '43
Stephen Kipp '74

**Kegel Hoskins, Douglas G. and Joyce '51
(50th Wedding Anniversary)**
Josephine (Josie) Lichty Clay '51

**Starr Eckert, Ralph & Lois '54 (48th
Wedding Anniversary)**
Brenda Lynne Eckert '79

Bushey Ashby, Kay B. '58 (Birthday)
Patricia O'Handley Robinson '58

**Aulhouse Graham, Donna '63
(Retirement from Teaching)**
Donald W. Bogart '64

Hutter Humes, Cheryl '75
Patricia Bahn Hutter '54
Ray E. (Skip) Hutter '50

Hutter, Karen L. '76
Patricia Bahn Hutter '54
Ray E. (Skip) Hutter '50

Hutter, Marcia R. '78
Patricia Bahn Hutter '54
Ray E. (Skip) Hutter '50

**Barrella, Christopher '06
(High School Graduation)**
Mary Ann & Frank Barrella

Vandrew, Christopher '06
Karen Singiser Vandrew '79
Alan T. Vandrew '76

Please note...

Honorariums are listed for Jan. 1 – Dec. 31, 2006. Any contribution received after Dec. 31, 2006 will be listed in next year's newsletter.

2005 Missing Memorials

We regret that these Memorial Contributions were omitted last year.

Emel, Victor E. '51
Patricia A. Snelbaker Emel '51
Sandra Snelbaker Rynard '59

Jones, Sr. (Ret.), Major Robert E. '51
Dorothy Jones Dunkleberger '48

Koser Snyder, Mary '51
Scott M. Koser '50

Nedrow, Samuel '51
Patricia A. Snelbaker Emel '51

Reynolds Scearce, Mildred R. '51
William I. Reynolds '58

Shaul Brinton, Glen '51
Shirley Ann Gill Brinton-Wade '50

Stephenson Vancena, Beverly A. '51
Betty M. Lightner Stephenson '45
Margery L. (Peanut) Orris '51
Jean Smeigh Adams '51
Patricia A. Snelbaker Emel '51
Charlotte (Jackie) Spry Quatrini '51

Williams Deckman, Joan '51
Sally Sykes Williams '46
Bernard J. Williams '42

Wolfe Clark, Helen '51
Patricia A. Snelbaker Emel '51

Tanger Stephens, Doris J. '52
William I. Reynolds '58

Zimmerman Stone, Marjorie '52
John P. Wolfe '53
Janet Zimmerman Wolfe '53

Messinger Paulus, Margaret '53
Shirley Wilbur D'Orazio '53

Murphy, Paul S. '53
Don A. Bair '53

Fisher, Thomas E. '55
Douglas G. Hoskins '50
Joyce Kegel Hoskins '51
Kay Kegel Fisher '55

Gochnauer, Richard '55
Ada Keagel Gochnauer '56
Thomas J. Simpson '55

Guyer, Raymond E. '55
Ken C. Strong '55

Hartman, Kenneth E. '55
James D. (J.D.) Davis '55
James G. Weber '55

Brandt, Elizabeth C. '56
C. Richard Brandt '59

Martin, Harry A. '57
Linda M. Martin Verharst '61

Weaver, Eugene '60
Edward S. Armstrong '60

Fortney, James A. '63
Marian Jacoby Fortney '28

Harne Wise, Brenda '63
Fay K. Geegee '64
Glenda G. (Gidge) Geegee '59
Barbara L. Harne Lowe '61

Morris, Jr., William A. '63
John B. Carmany '63

Updegrove, Thomas A. '63
Ruth Basehore Lindner '42

Kearney, Fred '67
David R. Griswold '67
Kelley-Jean Hanlon Griswold '67

Hershner Blatner, Jan '68
Patricia (Tita) Hershner Eberly '59

Stansfield, Lynne '70
Edward E. Stansfield '40

Brandt, Stephen Kent '71
Robert E. Brandt '46

Burlison, Mark B. '71
Marjorie B. Burlison Seiler '66

Hartung, Harry '73
Jean Jones Artz '42

Evans, Jack R. '74
Stephen Kipp '74

Wilder, Richard '74
Stephen Kipp '74

Black, S. Andrew '77
Eric L. Hollinger '71

Zeigler, Edwin D. '77
Mary Beth Zeigler '74

McGaffin, Cheryl '80
Joy E. Parker Schaffer '80

2006 SCHOLARSHIP AWARDS

2007 Scholarship Award Winners not chosen prior to publication of newsletter.



Larisa Kolesnik

Larisa was active with yearbook as the Business Editor, Diversity Club, and German National Honor Society. She was named Mechanicsburg Women's Club Girl of the Month and Who's Who Among American High School Students. Larisa attained a Certificate of Completion in the Holy Spirit Health Care Exploration Program. Larisa will attend Messiah College to major in Nursing.

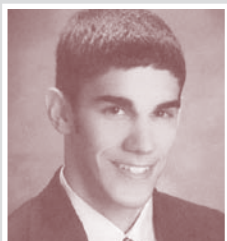

Christopher Barrella

Chris was involved in Basketball, Golf, Track, Tennis, Fly Fishing Club, National Honor Society, Ski Club, Student Council, and the Technology Student Association. Chris will attend Penn State University to major in Finance.

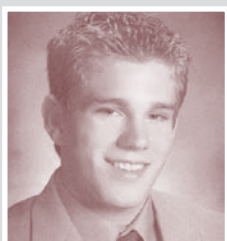

Max Thompson

Max was active with yearbook as the Sports Editor, Class Secretary, Ice Hockey Team, Orchestra, Student Council, School Newspaper, Channel 14 Production Crew, and the school musical. He was named Who's Who Among National High School Students, Rotary Student of the Month, Elks Club Outstanding Student, English Department Student of the Month, and CPIHL Player of the Week. Max will attend Penn State University to major in meteorology.



Lekha Ravindraraj

Lekha was active in Concert and Symphonic Band, Diversity Club, National Honor Society, and Speech Team. She won an Academic Letter and Silver Key in Scholastic Writing. She attended the PA Governor's School for Excellence in Health Care and she was named Who's Who Among American High School Students. Lekha also participated in municipal government as Mechanicsburg Borough Council Junior Representative. Lekha will attend The College of New Jersey to major in biology and medicine.



Aaron Pivovarnik

Aaron was active in Concert Band, Football, Key Club, National Honor Society, National Spanish Honor Society, Stage/Paint Crew, Swim Team, Tennis Team, and Water Polo. He won an Academic Letter and participated in the Rotary Youth Leadership Conference. Aaron will attend the University of Pittsburgh to major in biology.



Harry Berkheimer, '26 Lineman of the Year Award

Michael Scalese

Michael was active in Football, Track and National Spanish Honor Society. He will attend Wilkes University to major in Pharmacology.



new! new! new!

ALUMNI HOMECOMING PARTY!

Friday, October 19th

Party: 5 – 12 Midnight

Game: 7:00 p.m.

(Football players check in with Marty Coover & Committee at the field!)

The Mechanicsburg Club

\$10 per person

The Board of Directors is planning a bash to celebrate the football teams of each decade: 1937, 1947, 1957, 1967, 1977, 1987, 1997 and, of course, we'll be saluting the team on the field – 2007!

If you were on any of these teams you'll probably be hearing from us....and if you attend the game, you'll be introduced during half-time. If you travel the farthest or are the oldest former player you just might receive a prize at the after-the-game-party!

Come early and stay late! Head up to the game or just stay and chat with the football widows and/or the fair-weather alums (especially if the weather is inclement!). We'll have snacks and sandwich makings and a DJ from 9 – 12 p.m.

Watch for publicity in the Patriot, the Sentinel, the Guide, the West Shore Shopper, the Football Program, local Borough and Township Newsletters, our website and possible emails to classes and/or alums.

Join your friends and Mechanicsburg Alums for a fun evening....and a real Homecoming!



Wildcat Foundation

The Mission of The Wildcat Foundation is:

To enhance the quality of life for the students of the Mechanicsburg Area School District by expanding academic and cultural opportunities which may not be found in the traditional public educational environment

To expand and strengthen the educational mission of the School District which may not be funded by traditional economic resources

To provide for and enhance leisure learning, athletic and wellness programs for all residents of the School District

The concept of a foundation to enhance the academic and cultural experiences of children in the Mechanicsburg Area School District became a reality in 1998 with the creation of the Wildcat Foundation.

Since its inception, more than \$350,000 has been distributed to support and enhance programs affecting hundreds of children and their families.

In 2007, the requests for funds from the Foundation exceeded \$211,000 and approximately \$100,000 was made available from designated and undesignated funds to address these requests. Each year the positive impact on the lives of children becomes more and more significant. As a result, there are more and more requests for funds to support technology in the classrooms, academics, student wellness, cultural enrichment and awareness, and athletics.

In response to the increased requests for support received from school administrators, teachers, para-professionals, and community members, the Board of Directors of the Foundation has entered into a contract with Nancy C. Saidis & Associates, Inc. to conduct a feasibility study. The study is designed to determine the larger school community's willingness to support a capital campaign in the amount of three million dollars. The study will use personal interviews with approximately sixty individuals, and

completion of questionnaires by 500 to 600 community members and alumni. Numerous alumni, representing fifty years of graduates, have been identified to participate in the study. The feasibility study will help determine the likelihood of conducting a successful campaign, and the overall support for identified areas targeted for financial support.

Currently programs associated with the Trails and Trees Environment Center are also receiving significant support through generous contributions to the Educational Improvement Tax Credit

(EITC) Program. The Wildcat Foundation, a 501(c)(3) foundation, has been approved as a local education foundation eligible to receive contributions from businesses interested in receiving tax credits for their contributions. The tax credit is a 75% credit against taxes owed, and 90% with a two year written commitment of equal funding.

In 2006/2007 the total EITC funds received by the Wildcat Foundation amounted to \$36,667. Tax credits are awarded on a first come, first serve basis by the Department of Community & Economic Development. The first day new business applications can be received is July 2, 2007. Anyone interested in receiving more information about EITC is encouraged to contact the Wildcat Foundation Office at (717)691-4505 and speak with Carole Bruce.



James Voltz, left, president of the Wildcat Foundation, presents a certificate of appreciation to **Doug Rohrbaugh**, vice president of Crabtree, Rohrbaugh and Associates, honoring the architectural firm's generosity to the foundation, community and district. At right is **Joe Hood**, district superintendent.

2006 WILDCAT FESTIVAL NEWS

More than 40 school and community organizations participated in the Fifth Annual Wildcat Foundation Fall Festival held at the Trails and Trees Environmental Center in October.

Families took advantage of the beautiful autumn weather to enjoy food and fun. Activities included face painting, an obstacle course, spin art, pumpkin decorating and scarecrow assembly. DJ Bill Runkle, retired high school science teacher, served cotton candy and played tunes when the country rock band, Blackwater, was on break. Fire fighters and police officers from Upper Allen Township and Mechanicsburg displayed their vehicles and distributed free informational brochures. Members of the Wildcat Foundation served barbecued chicken dinners, barbecued pork sandwiches, pizza and soft drinks. The day ended with horse drop bingo and a breath taking view of the sunset.

The Wildcat Foundation uses the money raised at these two events to supply school organizations with grants for projects that benefit the students of the school district. During the past year, the Foundation has awarded more than \$40,000 to 23 district organizations. The VanGo! Project for elementary schools, the art and ancient history archeological dig site, the summer music master teachers, and PALS@MASH are just a few of the projects that the Wildcat Foundation has underwritten.

Plans for the 2007 Fall Festival are being developed. Watch for news and information. Remember, if you are interested in learning more about the Wildcat Foundation, wish to make a donation, would like to become a sponsor, or would like to volunteer your services, please contact Carole Bruce at 691-4505 or cbuce@mbgsd.org.

2006 WILDCAT FOUNDATION CONTRIBUTIONS

Barry L. Adams '61	James D. Cotterman '74	Clarence J. Golden '55	Bradley E. Lolus '80	William H. Schuchman '54
David B. Adams '61	Susan W. Creager McCampbell '67	Betty R. Goodhart Sowers '40	Marjorie A. Mannix Strasbaugh '46	J. Russell Seese '44
David N. Addams '93	Terrie L. Cupp Evans '85	Ronald E. Griffith '75	C. Ray Martin '41	Curtis W. Seiler '64
Sherri L. Akens Albertson '85	Donald M. Darr '57	W. Donovan (Don) Guyer '45	Jean May Crumlich '37	Glenn F. Shaffer '40
Charles S. Alexander '50	Ina Rae Deily Speiser '65	Barbara L. Harne Lowe '61	Velma M. McCurdy Mumper '42	Nancy S. Shafran Wingert '56
Gail J. Alexander LeVan '52	Patricia A. Dietz Merris '69	Betsy Heagy Smith Murray '43	Patricia L. McGonigal Goldhart '51	Lucy Sheaffer Bair '55
Irvin Alexander '54	James W. Dougherty '54	Beverly A. Heck Miller '65	Jeannette A. Mellott Fodness '85	Florence S. Sheely Martin '46
Craig Steven Allison '79	Josephine D. Dougherty Keiser '43	Susan Herman Darnell '83	H. Edward Miller '66	Harold E. Sheely '48
Nancy A. Appel Scott '78	Winifred Dougherty Swick '39	Donald Eugene Hershman '47	Marilyn Miller Ginsburg '63	Samuel R. Shirey '86
Jean Armstrong Ritter '40	Ingrid S. Eberly '90	Ruth H. Hoffman Stevenson '45	Paul A. Miller '38	Sandra E. Short Amsbaugh '61
Donald E. Badorf '50	Brenda Lynne Eckert '79	Mandi E. Hollenbaugh Glantz '99	R. Wayne Miller '48	Michael S. Signor '84
Don A. Bair '53	Michael D. Edwards '95	Ruth E. Hopple Miller '48	William F. Mumma '53	Dolores M. Smith Sheely '48
Farley S. Baker '76	Ronald G. Enck '52	Marilyn Horn Kachelries '57	Reba Nailor McDonald '48	Patricia A. Snelbaker Emel '51
Benjamin D. Basom '95	Robert W. Engle '42	Gladys Hoy Peck '47	Stephen L. Nailor '73	Edward E. Stansfield '40
William N. Billett '50	Uzal W. (Mike) Ent '45	Cheryl Hutter Griffith '75	W. Michael Nailor '72	Lee C. Stare '55
Charles A. Bollinger '43	Joan M. Failor Alexander '54	Rachel A. Imboden '95	Kenneth R. Neff '60	J. Robert Stauffer '42
Glen M. Bootay '83	Michael L. Faux '67	Marlene C. Jumper Bricker '55	Ruth Noss Trimmer '36	Douglas L. Stevick '85
David A. Bortner '70	Stephen P. Fish '70	Jean L. Keefer '40	Suzanne M. Oravitz Smith '80	Gail A. Stiffler Parthree '61
John S. Boswell '80	Delvin E. Forry '44	Rose Ann Kimmel Whitesell '64	Patricia K. Orris Robertson '62	Mary Thomas Myers '68
Ward A. Bower '65	Rebecca J. Forry '73	E. Randall Kinsey '78	Brenda J. Owen Goddard '61	L. Wilson Trimmer '35
Robert E. Brandt '46	Norma Foster Weber '43	Stephen Kipp '74	Harvey W. Owen '67	Forrest A. Trumbore '44
Jessica L. Brillhart '90	Robert G. Gabel '82	Betty K. Klinger Hooven '50	Jonathan R. Page '64	Reily Eugene Ulrich '47
Ada Joan Brubaker Ent '47	Fay K. Geegee '64	Irene M. Kraft Barnhart '48	Wesley D. Reohr '98	Dolores E. Weaver Stout '51
Louise Carbaugh VanDinter '47	Glenda G. (Gidge) Geegee '59	Marjorie Kreitzer Rutter '57	William I. Reynolds '58	Thomas E. Weber '72
Eleanor G. Carmany Burkhardt '57	Charles W. Gelsinger '55	Marian L. Kuhns Musser '61	Holly J. Rider '81	Virginia Weber Gelsinger '55
John B. Carmany '63	Donald E. Getz '54	James R. Landis '55	Jack C. Ritter '54	Richard N. Wevodau '62
Isabel Coble Kilmore '38	Althea Gilbert Steininger '35	Kristina M. Laufer Brittain '91	Jane L. Robinson '88	Thelma I. Whitman Widder '32
Timothy G. Cook '62	Jimmie Lu Gill Mader '52	Betty M. Lightner Stephenson '45	Mary Elizabeth Rupp Shade '34	J. Harold Widder '34

REUNION CALENDAR

Class of 1942

Saturday, May 5, 2007

GET-TOGETHER

12:00 Noon

HOSS'S

Mechanicsburg PA

Sunday, September 16, 2007

REUNION

12:00 Noon

ALLENBERRY

Boiling Springs PA

Cliff Brown

717-766-5677

crblbb@netzero.net

Class of 1947

Friday, September 14, 2007

11:00 am – 4:00 pm

OFFICERS' CLUB

MECHANICSBURG NAVY DEPOT
Mechanicsburg PA

Paul Rupp

737-9956

Class of 1952

Saturday, September 15, 2007

AMERICAN LEGION

Dillsburg PA

Shirley Kreitzer Hosler

717-766-7103

Class of 1957

50-Year Class!!!

Friday, June 22, 2007

ALUMNI ASSOCIATION DINNER

6:00 pm Cocktails

7:00 pm Dinner

WEST SHORE COUNTRY CLUB

(See Reservation Form – Page 11)

Saturday, June 23, 2007

6:00 pm

ALLENBERRY

Boiling Springs PA

Pat Sanderson Sheely

717-766-3151

patandjerry@aol.com

Class of 1962

Thursday, June 21, 2007

JUBILEE DAY

STROLL DOWN MEMORY LANE!

Friday, June 22, 2007

ALUMNI ASSOCIATION DINNER

6:00 pm Cocktails

7:00 pm Dinner

WEST SHORE COUNTRY CLUB

(See Reservation Form – Page 11)

Saturday, June 23, 2007

CLASS PICNIC

2:00 pm – 6:00 pm

HOME OF BILL WISE

315 W. Allen Street

Mechanicsburg PA

(Deadline for reservation – 6/3/07)

Cindy Alleman

717-732-4909

Cinbad3@comcast.net

Carol Kertiss Haley

carol.kertiss@gmail.com

Class of 1967

Saturday, August 18, 2007

6:00 pm

SUSQUEHANNA CLUB

NEW CUMBERLAND ARMY DEPOT

New Cumberland PA

Pat Wentz Martin

717-697-0572

patmom220@att.net

Class of 1972

NO INFORMATION AVAILABLE

Class of 1977

Saturday, August 4, 2007

1:00 pm – 7:00 pm

HOLIDAY INN WEST

5401 Carlisle Pike

Mechanicsburg PA

Scott Schminky

717-691-7678

sschminky@verizon.net

Class of 1982

NO INFORMATION AVAILABLE

Class of 1987

Saturday, September 22, 2007

5:00 pm Social Hour

6:00 pm Buffet

**7:30 pm – 10:00 pm
Talkin' About Old Times**

SUSQUEHANNA CLUB

NEW CUMBERLAND ARMY DEPOT

New Cumberland PA

John A. Feichtel

717-255-8005

jfeichtel@keefeewood.com

Class of 1992

NO INFORMATION AVAILABLE

Class of 1997

Saturday, October 20, 2007

APPALACHIAN BREWING COMPANY

Harrisburg PA

Jessica Gladstone Springer

717-808-1303

jrgladstone@hotmail.com

Class of 2002

5 Year Reunion!!!

Saturday, June 30, 2007

3:00 pm

CARLISLE FISH & GAME

ASSOCIATION CLUBHOUSE

1421 W. Trindle Road

Carlisle PA

Galen Kapp

717-766-6765

mash_class_2002@yahoo.com

PLANNING A CLASS REUNION?

The Association receives updates on alumni on a regular basis. These updates are gathered from this mailing, the grads themselves and from friends and relatives. If you are planning a reunion, please contact the Alumni Association as you begin your plans. We will provide the most current list of your class members, including their addresses and phone numbers.

ANY QUESTIONS?

Please call (717)766-5628 or email mbgalumni@aol.com; www.mshalumni.org

Alumni Association Financials

STATEMENT OF CASH RECEIPTS AND CASH DISBURSEMENTS AND CHANGES IN FUND BALANCE ADMINISTRATIVE FUND AND SUPPLEMENTARY INFORMATION FOR YEARS INDICATED.

	2006	2005
RECEIPTS		
Memberships (629/644)	\$5,740.00	\$6,290.00
Contributions		
Scholarship Fund	\$61,060.88	\$161,542.77
Administrative Fund	\$5,805.85	\$8,373.91
Wildcat Foundation	\$7,091.00	\$5,195.00
Annual meeting	\$4,770.00	\$6,270.00
Royalty (\$300 in 2004)	\$607.0	-
	\$85,074.73	\$187,671.68
DISBURSEMENTS		
Post office box rental	\$40.00	\$38.00
Bulk mailing fee (2 years returned)	-	(\$150.00)
Bulk mail postage (12,180 pieces)	\$1,583.29	\$1,494.04
Return mail postage (587/819)	\$408.40	\$457.08
Other postage	-	\$68.54
Printing newsletter (\$ 7,778.00 - \$ 1,944.50)	\$5,833.50	\$5,073.75
Annual meeting (\$ 4,330.05 - \$ 1,500.00)	\$2,830.05	\$4,787.02
Band	\$400.00	\$400.00
Dinner deposit - 2006	-	\$1,500.00
Computer/website	-	\$224.03
Supplies	\$300.94	-
Plaques	\$197.40	\$197.40
Transfer funds to TFEC (GHF)	\$59,200.88	\$175,031.30
Transfer funds to Wildcat Foundation	\$7,021.00	\$5,525.00
	\$77,618.06	\$194,646.16
Receipts over (under) disbursements	\$7,456.67	(\$6,974.48)
Fund balance, January 1	\$10,476.75	\$17,451.23
Fund balance, December 31	\$17,933.42	\$10,476.75
Administrative Fund owes		
Scholarship Fund	\$1,885.00	\$25.00
Wildcat Foundation	\$110.00	\$40.00
	\$1,995.00	\$65.00
Scholarship Fund		
Market value	\$499,885.00	\$390,081.00
Contributions to date approximate	\$439,967.00	\$380,766.00
Income available '06	\$22,471.00	\$18,360.00
Scholarships paid '05	\$18,300.00	\$9,300.00

MEMBERSHIP DUES & ANNUAL MEETING RESERVATIONS

1 **Membership Dues** # _____ @ \$10.00 = \$ _____

2 **Dinner Reservations** # _____ @ \$30.00 = \$ _____

_____ Sliced Beef Tenders in a Demi-glaze Sauce # _____ Chicken Cordon Bleu, stuffed with ham and cheese

TABLES OF 8-10 MAY BE RESERVED – WE WILL TRY TO SEAT MEMBERS OF SIMILAR CLASSES TOGETHER.

To reserve a table, list the names and dinner choices of attendees on a separate sheet of paper.

SPECIAL MEAL NEEDS _____ (Please be specific)

3 **Administrative Fund** \$ _____ 4 **Scholarship Fund** \$ _____

This donation is in honor of memory of:

NAME _____ CLASS YEAR _____

On the occasion of _____ (Birthday, Anniversary, Class Reunion, etc.)

Please notify the following of this contribution:

NAME _____

ADDRESS _____

CITY _____ STATE _____ ZIP _____

5 **The Wildcat Foundation** \$ _____

6 **TOTAL ENCLOSED** \$ _____

(Dues and contributions are tax deductible. Checks payable to: MAHSAA)

THANK YOU! THANK YOU!

CONTACT INFORMATION

YOUR NAME _____ CLASS _____

(Include maiden name when appropriate.)

ADDRESS _____

PHONE _____ E-MAIL _____

SPOUSE/DINNER GUEST'S NAME _____ CLASS _____

(Include maiden name and class if M-burg grad.)

PLEASE INDICATE NEW INFORMATION BY CIRCLING!
(FOR EXAMPLE: NEW PHONE NUMBER OR E-MAIL ADDRESS)

Return Form to:

Gladys S. Ritter
712 S. Market St.
Mechanicsburg PA 17055

The Annual WILDCAT ROAR

ALUMNI ASSOCIATION BOARD OF DIRECTORS

President
Eric Hollinger, '71

Vice-President
Myra Badorf, '78

Secretary
Bart Miller, '85

Treasurer
Ed Miller, '66

Immediate Past Pres.
Martin L. Coover, '56

Foster M. Berkheimer, '46
Clifford Brown, '42

Tita Hershner Eberly, '59
Patricia Snelbaker Emel, '51

Barry Heckard, '66
Bob Mentzer, '86

Jerry Nailor, '64
Scott Schminky, '77

Gladys Shearer Ritter, '43
Robert Shambaugh, '69

Robert Strickler, '94
Nancy Sourbier Todt, '70

Andrea Turo Teeter, '78
Alan Vandrew, '76

NEWSLETTER

EDITORS

Tita Hershner Eberly, '59
Bob Mentzer, '86

DESIGN/PRODUCTION

Debbie Bates-Schrott, '87
Bates Creative Group

CONTRIBUTORS

Carole Bruce
Martin L. Coover, '56

Eric Hollinger, '71
Dianne McGowan

Bob Mentzer, '86
Ranny Singiser, '58

Andrea Turo Teeter, '78
Alan Vandrew, '76

Carol Winston

From the Desk of the Editors

As graduation time approaches this is a special time to reflect on the influence that Mechanicsburg Area High School had on your career, intellectual life, friendships, and, in many cases, life partner.

This year our Scholarship Fund, our Administrative Fund and the Wildcat Fund grew with significant memorials and bequeaths. Many honored the memory of loved ones.

This may be the time for you to think about making a significant gift to the Alumni Association through a planned gift or estate plan as a way of giving back to your alma mater. Your gift will guarantee that future students experience the opportunity to pursue

further education and benefit from the quality education and employment opportunities you have enjoyed.

Last year we mentioned our memories of Mabel M. Vogelsong who took us from an organization that had to pass the hat each year to send out our Annual Newsletter to a registered official 501(C)(3) organization with capacity to offer the opportunity for tax deductible donations and resulting in the growth of our Scholarship Fund to \$504,435. Early

in January of '07 the Association and the Mechanicsburg community lost our dear friend, Richard Wevodau, our auctioneer at Annual Dinners of long ago, our trusty treasurer and the most enthusiastic Wildcat ever! We miss him!

We would be pleased to talk to you and/or your advisors to answer any questions or provide information. Charitable gifts can be included in your estate plan, sometimes with welcome benefits to you and your loved ones as well. Requests for information will be sent in confidence without obligation.

OUR MAILING COSTS HAVE INCREASED CONSIDERABLY!

PLEASE CONSIDER A GENEROUS CONTRIBUTION TO THE ADMINISTRATIVE FUND!

MOVING???

YOUR NAME _____ CLASS _____

ADDRESS _____

PHONE _____ E-MAIL _____

PLEASE NOTIFY US... If your name does not appear correctly on the mailing label or you plan to move.

Email: mbgalumni@aol.com, Write: MAHSAA, Box 312, Mechanicsburg, PA 17055 or Call: (717)766-5628.

IS YOUR MAILING LABEL CORRECT?
If not, please let us know ASAP! Sometimes the Post Office gets picky and will not deliver Bulk Mail if there is a typo! Please help us help you!
Call (717)-766-5628!

RETURN SERVICE REQUESTED

Mark Your Calendar
For a Fun Wildcat Evening!
HOMECOMING GAME GATHERING
BEFORE, DURING & AFTER THE GAME
Friday, October 19th
5 - 12 Midnight
The Mechanicsburg Club
SEE DETAILS INSIDE!!!

PO Box 312 • Mechanicsburg, Pennsylvania 17055

MECHANICSBURG AREA HIGH SCHOOL
ALUMNI ASSOCIATION

NON-PROFIT
ORGANIZATION
U.S. POSTAGE
PAID
PERMIT NO. 356
YORK, PA